



The  Lake Hayes A&P
SHOW

13 JANUARY 2024

Proudly
sponsored by:

ZQN
Queenstown Airport

2024 RED RIBBON SPONSOR

ZQN

Queenstown Airport

ARENA

MAIN STAGE



BLUE RIBBON



YELLOW RIBBON



GREEN RIBBON



PROVIDERS & SUPPORTERS



Welcome to the 2024 Lake Hayes A&P Show



Kate Hamilton

I'm delighted to be the new President of the Lake County A&P Society and to be working with our amazing committee planning our show for 2024.

We are lucky to have a spectacular setting - arguably the best in the country - for our annual show and to bring the town and country together for a day of exciting competition and fun.

This will be our 108th show. The only disruptions since 1904 have been the war years and the recent COVID pandemic that caused us to cancel the 2022 show.

The theme for the 2024 show is mental health and community wellbeing. It goes without saying that there have been some ups and downs in recent years and the committee has agreed that a focus on connection and mental health is a good fit. We are pleased to announce that mental health advocate, Matt Chisolm will be our special guest at the show.

We're also thrilled that Queenstown Airport has elevated its support of this long-standing community event and come on-board as our red-ribbon sponsor, with a focus on helping us go green, and continuing our mission to be a waste free event by 2025. Last year, working with DISHrupt we were able to reduce waste by 55% and I extend my thanks to all of you and our vendors. It was the enthusiastic support of our community that helped us achieve such a positive result in our first waste-minimising year.

On that note, remember to bring reusable cups, water bottles, and reusable containers for your food orders. We've got some new categories this year, so please spread the word! If you pass an owner and pet out for a walk and you notice an uncanny similarity let them know about our Pet & Owner look-alike category. Do you have an unusual pet or a beloved pet lamb or goat? You can enter them this year.

We are always very impressed by the inventive and creative entries in the home industries pavilion. We've introduced some new categories to keep you on your toes – including 'design and build a garden game' in the Family Class, for bakers 'a homemade loaf of bread' and those with green fingers 'a cactus or succulent'.

It's always a thrill to see the calibre of entries in our equestrian and sheep sections. Our new hobby horse event was a hit at the 2023 show, so it's back with thanks to the team from Mountain Scene. Trot on!

The bar area always provides a great vantage point to watch the arena events. We're pleased to have Mora Wines running the bar this year.

As you can imagine, there's a lot of work that goes into our community event. The A&P Show simply wouldn't happen without a dedicated team of volunteers and our committee working away behind the scenes. We are also very lucky to have the support of our sponsors who together make a significant contribution each year.

Tally-ho! See you at the show.

Kate

Lake County A&P Society Office Bearers

President

Kate Hamilton

Secretary

Jo Dobb & Jess Seymour

Trade Marshall

John Quinn

Treasurer

Phillip Bunn

PO Box 305 Queenstown 9348

secretary@lakehayesshow.com

Committee

Bruce Patton • Jo Dobb • Trevor Jones • Peter Witton • Bev Cason • Gaia Cristiano

Phil Leydon • Sara Irvine • Sandy Dunlop • Kevin Dunlop • Rachel Leech

Life Members

Glynne Smith – Bill Grant – Jenette Boyd – Lesley Jeffery

Bruce Douglas – Ken Robins – Jan Tomes – Debbie MacColl - Grant Stalker – Bev Cason

Bruce Patton – Kaye Eden – Philip Rive – Don Moffatt – Trevor Jones – Phil Leydon

Honorary Veterinary Surgeon

Geoff Woodhouse, Remarkable Vets

NAIT Number – 452779

Past Presidents of the Lake County Agricultural & Pastoral Society Inc.

| | | | | | |
|-----------|-----------------|-----------|------------------|-----------|-----------------|
| 1904-1905 | Mr W M Paterson | 1959-1961 | Mr J G Reid | 1990-1992 | Mr J R Cook |
| 1905-1911 | Mr R M Paterson | 1961-1964 | Mr C R Scott | 1992-1994 | Mr C G Allan |
| 1911-1914 | Mr J Shaw | 1964-1966 | Mr F K May | 1994-1996 | Mr C A Wakelin |
| 1914-1933 | Mr L Lee | 1966-1968 | Mr J S Strain | 1996-1998 | Mr A Dagg |
| 1933-1939 | Mr D H Cockburn | 1968-1971 | Mr D E Bunn | 1998-2000 | Mrs D MacColl |
| 1939-1941 | Mr T D Scott | 1971-1974 | Mr R A Little | 2000-2002 | Mr G Stalker |
| 1941-1942 | Mr J McLean | 1974-1976 | Mr W J Shaw | 2002-2004 | Mr G Clear |
| 1942-1948 | Mr D R Rowe | 1976-1978 | Mr M H Robins | 2004-2006 | Mr P Bunn |
| 1948-1949 | Mr W H Thompson | 1978-1980 | Mr A K Robins | 2006-2008 | Mr A Watherston |
| 1949-1952 | Mr A S Robins | 1980-1982 | Mr A S May | 2008-2010 | Mr C Nesbit |
| 1952-1954 | Mr G T Jardine | 1982-1984 | Mr W Grant | 2010-2012 | Mr M Smith |
| 1954-1955 | Mr W A McLean | 1984-1986 | Mr C G M Smith | 2012-2015 | Mr J Hutton |
| 1955-1957 | Mr J G Douglas | 1986-1988 | Mr A A Middleton | 2015-2021 | Mr P Bunn |
| 1957-1959 | Mr W A Hamilton | 1988-1990 | Mr T Strain | 2021-2023 | Mrs P Norton |

Past Secretaries of the Lake County Agricultural & Pastoral Society Inc.

| | | | | | |
|-----------|---------------------------|-----------|------------------|-----------|------------------|
| 1904-1905 | Mr J J Cotter | 1968-1971 | Mr G D Cochrane | 2002-2005 | Miss J Newton |
| 1905-1906 | Mr P Tobin, Miss A Cotter | 1971-1978 | Mr W J Byers | 2005-2006 | Miss V E King |
| 1906-1941 | Mr P M Tobin | 1978-1979 | Mr M O Dacombe | 2006-2007 | Miss M S Warrens |
| 1941-1942 | Mr W S Reid | 1979-1981 | Mrs S L Page | 2007-2009 | Miss J Sparkes |
| 1942-1947 | Mr J H Douglas | 1981-1982 | Mr A R T Brady | 2010-2015 | Mrs J Tomes |
| 1947-1948 | Mr E J Saunders | 1982-1986 | Mr A De La Mare | 2015-2020 | Mrs P Norton |
| 1948-1949 | Mr D R Rowe | 1986-1991 | Mrs B P Cason | 2020-2021 | Mrs M Marais |
| 1949-1960 | Mrs I B Ritchie | 1991-1995 | Mrs C A Rawlings | 2021-2023 | Miss R Norris |
| 1960-1965 | Mrs B W Maroney | 1995-1997 | Mrs K Martin | | |
| 1965-1968 | Mr E B Morris | 1997-2002 | Mrs A Maguire | | |

Programme 2024

(subject to change)

- 8:00 am** Hacks, Park Hacks, Riding Horses and Saddle Hunters competitions begin in the Classic Builders Arena
- 9:00 am** Sheep Judging begins. The Pavilion, Market Lane, Trade Park & Food Court opens. Park & Ride bus services begin
- 9:30 am** Saddle Ponies, A, B, C, and Saddle Hunter Ponies competitions begin in the Classic Builders Arena. Plus Champion Hacks
- 9:30 am** Petting Zoo and Side Shows, Fun Rides and Inflatables open. Plunket room open by the Pavilion
- 10:00 am** Jonathan Usher begins on the Five Mile Stage. Sheep Shearing displays begin, performances continue throughout the day. Face Painting available by the Pavilion.
- 10:30 am** Pet entries to stewards, judging at **11 am**
- 11:00 am** First Ridden, Champion Ponies, Pleasure Ponies and Miniature horse classes begin in the Classic Builders Arena
- 12.45 pm** Grand Parade in Classic Builders Arena
- 1:30 pm** Hobby Horse competition in Classic Builders Arena
- 3:00 pm** Home Industries Prize Giving on the Five Mile Stage
- 4:00 pm** Market Lane, Trade Park and Food Court closes. Park & Ride bus services end

JONES

CONTRACTING

— *Queenstown Ltd* —



Locally owned and operated
&
proud to support the
Lake Hayes A & P Show

Call Trevor 021 381 913
info@earthworksqueenstown.co.nz

Lake County A&P Society Rules & Regulations

- G1. Admission - Adults \$15.00; Under 18s Free
- G2. No exhibits to be removed from the ground before 3:30pm except with the consent of the class Steward.
- G3. This Show supports the RAS 'Yellow Card' system, which will operate in all sections of all RAS affiliated Shows and will be offered for any inappropriate behaviour towards Show officials, Judges, fellow competitors or any other third party connected with the Show, bringing the discipline into disrepute, or cases which are of a less serious nature to the above in accordance with the Conduct of Members, Owners, Lessees, Competitors and/or Exhibitors as provided in the RAS Competitors and Judges Rulebook and Rule 13 of the RAS Constitution.
- G4. The Stewards in the various classes are empowered to prevent any person interfering with the judges during adjudication. Only the Judge, Stewards and Secretary will be permitted inside the ring or pavilion while the exhibits are being judged.
- G5. The Judges are empowered to withhold prize money or awards in any section in which there is not sufficient merit.
- G6. All protests in writing to be lodged with the Secretary, accompanied with a deposit of \$25 within 30 minutes of adjudication. If in the opinion of the Committee such protest is deemed frivolous, the deposit will be forfeited. The decision of the Dispute Committee will be final.
- G7. The Committee will not hold itself responsible for any loss, damage, or mis delivery of stock or other exhibits at the show, notwithstanding, the committee will use its best endeavours to attend to the interests of the exhibitors.
- G8. The stewards reserve the right to alter the programme.
- G9. Competitors in local events must permanently reside within 30km of the shores of Lake Wakatipu.
- G10. Any person infringing the rules of the Society will be liable to a penalty not exceeding \$50.
- G11. The Society accepts no responsibility whatsoever regarding accidents that may occur.
- G12. All trophies are to be returned to the Secretary on or before Show Day cleaned and polished.
- G13. **All dogs to be kept on a lead at all times.**
- G14. All cattle entered for showing or exhibiting must be from a current TB Clear Status Herd.

Stay informed in 2024.

Get the ODT.

Get a free mag.

It's time for New Year's resolutions and plans. Resetting your life, updating yourself with quality, reliable news and information, and reconnecting with real people might be just what you need. Fact-checked local knowledge from the ODT can be a great way to start a conversation and is an easy way to keep yourself informed about what is happening around you.

Buy any 12-month subscription to the ODT by the end of January 2024 and get a free annual magazine subscription to one of the below magazines. Offer available to new subscribers only. While ODT subscription starts immediately, your magazine will start physically reaching from March.

Annual ODT Digital Access - **\$186.30** | Annual ODT Town Delivery - **\$386.40** | Annual ODT Rural Delivery - **\$526.70**



Kiwi Gardener
(12 issues a year)



Rugby News
(10 issues a year)



Classic Driver
(6 issues a year)

Subscribe to the South.

[ODT.co.nz/subscribe](https://www.otago-daily-times.co.nz/subscribe) Ts & Cs apply

Otago Daily Times



**grab a bite
summer shop
wander & explore.
everything holidays.**



www.fivemilecentre.co.nz

shop. smile. five mile



Pets & Lifestyle Animals

Sponsored by Remarkable Vets

Chief Steward - Kaye Eden

No Entry Fees, Enter on the Day

Register near the Remarkable Vets Petting Zoo at 10.30am

Judging begins 11am

Conditions of Entry:

1. Exhibits must report to the Steward at 10.30am to be eligible for judging.
2. Classes 100 to 102: Pets are to be handled by a child under 16 years as at the date of the Show.
3. Classes may be split into age groups depending on number of entries.
4. **Horses/ponies are not allowed in this section.**

Class 100 BEST PET LAMB or GOAT

Class 101 MOST UNUSUAL PET

Class 102 BEST DRESSED PET

Class 103 PET & OWNER LOOKALIKE

Champion Pet & Reserve Champion Pet



Baxter Design Home Industries Schedule

Chief Steward - Rachel Leech

Friday 12th January 2024

3 – 6pm Entries will be taken at The Pavillion. No Entry Fees
Maximum of 2 entries per exhibitor, per category
All prizes and cups generously donated by our sponsors

7pm Judging will commence

Saturday 13th January 2024

10am The Pavillion will be open for viewing

3.00pm Section Winners will be presented with cups & prizes on the Main Stage.
All Section Winners are to make themselves available

3.30-4pm Exhibits to be collected from The Pavilion.
NB all entries must be collected by 4pm or they will be left outside.

Cups, Categories and Sections

Each lettered section is made up of a variety of numbered categories.

Points are awarded to all 1st, 2nd and 3rd place-getters in each category

The entrant who accumulates the most points throughout a section will be awarded the Section Cup.

Certificates will be awarded to 1st, 2nd and 3rd place-getters of each category

Best in Show Uncle Bertie's Champion's Cup "The Pavilion – Best in Show "

Children's Sections For children aged 14 and under.

Please note your age on the back of your exhibit.

SECTION A : CHILDRENS ARTS AND CRAFTS

Jean Britton Young Artist Cup

Sponsored by – The Hayes

- 201 Lego rocket or space vehicle
- 202 Make a creature from edibles
- 203 Make a Paper Mache animal
- 204 Painted pet rock
- 205 Under 7's colouring (download from www.lakehayesshow.com)
- 206 7 – 13 years colouring (download from www.lakehayesshow.com)
- 207 Pasta necklace
- 208 A bird feeder from recycled items
- 209 A painting of the countryside a3 max, any medium

SECTION B : CHILDRENS BAKING

Myrtle Marie Cup for Children's Baking

Sponsored by - Fergburger

- 210 Three cupcakes – judged on decoration only
- 211 Three gingerbread people - judged on taste and decoration
- 212 Decadent chocolate cake - judged on taste and decoration
- 213 Tray bake or slice, 3 pieces - judged on taste and decoration
- 214 3 decorated biscuits - judged on taste and decoration
- 215 Pizza face - judged on decoration only

SECTION C : CHILDREN'S GARDEN AND LIFESTYLE

Williams Family Cup

Sponsored by – Franks Eatery

- 216 Funniest looking fruit or veg
- 217 Homemade drink and stall - judged on taste and presentation
- 218 A bowl of home-grown berries
- 219 A fairy garden in an ice cream tub or lid
- 220 A cress head grown in a decorated eggshell or yoghurt pot

SECTION D : FAMILY CLASS

Sponsored by – McKenzie & Willis

Winner in each category will receive a \$100 cash prize

- 221 Design and build a garden game
- 222 A bug hotel

SECTION E : BOOZE

Botswana Butchery Cup

Sponsored by – Botswana Butchery

- 223 Home brewed beer

- 224 Home distilled spirit
- 225 Home-made still wine
- 226 Home-made sparkling wine
- 227 Home distilled liquor – creamy
- 228 Home distilled liquor - clear
- 229 Home distilled liquor - dark.
- 230 Ginger beer

SECTION F : LIFESTYLE PRODUCER

Raeward Fresh Monster Cup

Sponsored by – Pak'N'Save

- 231 Six free range eggs
- 232 Heaviest chicken egg
- 233 A bottle of infused oil (include oil name)
- 234 Honey from your own hives
- 235 A bowl of home-grown strawberries
- 236 Selection of home-grown herbs in a jar
- 237 A waste free family picnic basket

SECTION G : VEGETABLES

Sponsored by – Baxter Design

- 238 Three Tomatoes
- 239 Three bulbs of Garlic
- 240 Three Onions – red, brown or spring
- 241 Three potatoes
- 242 Three beans – any variety
- 243 Three courgettes
- 244 The one that got away – your biggest vegetable.
- 245 Largest potato
- 246 Tied bunch of radishes with tops
- 247 Best Brassica

SECTION H : PRESERVES

M.G. Jardine Cup

- 248 A jar of jam
- 249 A jar of citrus curd
- 250 A jar of chutney
- 251 A jar of relish
- 252 A jar of pickled veges
- 253 A bottle of sweet sauce
- 254 A bottle of savoury sauce
- 255 Pesto
- 256 Orange Marmalade

SECTION I : BAKING

FL Bone Cup

Sponsored by – FL Bone

- 257 A cake of your choice - judged on taste and decoration
- 258 A cheesecake – baked or fresh
- 259 Three pieces of Millionaires shortbread
- 260 Homemade loaf of bread
- 261 A sweet pie or Savoury pie
- 262 A decorated cake (judged on decoration only so can be on a polystyrene cake mould)
- 263 Three pieces of brownie or blondie

SECTION J : PLANTS and FLOWERS

Shotover Garden Centre Cup

Sponsored by – Mitre 10

- 264 Roses – 1 bloom
- 265 Roses – 3 blooms of different colours
- 266 Alstromeria (Peruvian lily) - 3 stems
- 267 Dahlias – 1 stem
- 268 Lavender – 9 stems
- 269 Lily – 1 stem – stamen removed
- 270 An excellent specimen of flower not listed
- 271 Cactus or Succulent Plant
- 272 Flowering Plant
- 273 Foliage Pot Plant, single or mixed specimens

SECTION K : FLORAL ART

In The Pink Cup

Sponsored by -

- 274 Green is the Colour
- 275 Arrowtown , Born of Gold
- 276 A Floral Arrangement either in or with a Handbag
- 277 An Arrangement based on the song title “Red, Red Wine” by UB40
- 278 Hand tied bouquet
- 279 Red Hot

OFFICIAL ENTRY FORM

DUE 5 January 2024

NAIT No. 452779

Sheep Competitions

Sponsored by Amisfield, Farmlands

Chief Steward – Bruce Patton & Owen Williams

Please send information to
secretary@lakehayesshow.com
in advance of the show
(by 5 Jan 24)

No Entry Fees

Conditions:

1. Sheep to be yarded by 9am
2. All sheep must be the bona fide property of the Exhibitor
3. Any sheep bloom dipped or branded will be disqualified
4. Rams must be from Brucellosis free flocks. Either a copy of Certificate or blood test certificate is required before unloading
5. Judges will offer reasons for the decisions
6. Supreme Sheep of the Show to be open to the Champion Ram and Champion Ewe in each section
7. Shearing date to be made available with entry

Merino

Extra Fine Combing

Class 301 RAM, 2 shear & upward

Class 302 RAM, 1 shear

Class 303 EWE, 2 shear & upward

Class 304 EWE, 1 shear

Fine Combing

Class 305 RAM, 2 shear & upward

Class 306 RAM, 1 shear

Class 307 EWE, 2 shear & upward

Class 308 EWE, 1 shear

Champion Merino Ram & Champion Merino Ewe

D G Jardine Tray Most points in Merino Section

Meat Breed

Sponsored by Alliance

Class 309 RAM, 2 shear & upward

Class 310 RAM, 1 shear

Class 311 EWE, 2 shear & upward

Class 312 EWE, 1 shear

Class 313 RAM, lamb

Class 314 EWE, lamb

Class 315 PAIR OF RAM LAMBS

Champion Meat Breed Ram & Champion Meat Breed Ewe

Champion Meat Breed of the Show

Locals Section

Class 316 Locals EWE with lamb or lambs at foot

Class 317 Coloured sheep, Ram any age

Class 318 Coloured sheep, Ewe any age

Champion Coloured Sheep winner to receive \$100 sponsored by The Heddell Family of the HiltonBlacks stud, Darfield

Reserve Champion Coloured Sheep winner to receive \$50 sponsored by The Heddell Family of the HiltonBlacks stud, Darfield

Fleece Wool

Sponsored by Diacks Nursery and Wet Jacket Wines
Chief Steward Phil Rive & Jeanette Boyd

No Entry Fees

All wool to be at the Showgrounds no later than 4pm on Friday 12 January 2024.

Conditions

1. All fleeces to be properly skirted as required by trade
2. The judge may, at their own discretion, change fleeces from one class to the correct class without prejudice to the Exhibitor. Exhibitors who have their exhibits changed to apply to the Steward in charge, who will advise where their exhibits have been placed
3. All fleeces must be the property of a bona fide farmer. It is not necessary that the Exhibitor be the breeder of the sheep
4. Fleeces are to be judged on the Society's recognised judging score card, and a card will be placed on each fleece by the Judge
5. Wool may not be removed without the Steward's consent

Stud Classes

Extra Fine Combing

Class 320 MERINO HOGGET 18 micros or less

Class 321 MERINO HOGGET greater than 18 microns

Class 322 MERINO EWE 19 microns or less

Class 323 MERINO EWE greater than 19 microns

Class 324 MERINO RAM 19 microns or less

Class 325 MERINO RAM greater than 19 microns

Flock Classes

Class 326 MERINO HOGGET 18 microns or less

Class 327 MERINO HOGGET greater than 18 microns

Class 328 MERINO EWE or WETHER 19 microns or less

Class 329 MERINO EWE or WETHER greater than 19 microns

Class 330 MERINO RAM

Class 331 HALFBREED or CORRIEDALE HOGGET

Class 332 HALFBREED or CORRIEDALE EWE or WETHER

Class 333 CROSSBREED HOGGET

Class 334 CROSSBREED HOGGET SHORN

Class 335 CROSSBREED EWE or WETHER

Class 336 PERENDALE EWE or WETHER

Class 337 SPINNER FLEECE COLOURED

Class 338 DOUBLE FLEECE (HISTORY AND CHARACTER)

Class 339 FINEST MICRON MERINO FLEECE, not on weight
winner to receive \$100 sponsored by Tussock Hill, J&M Boyd

Equestrian Competition Rules & Regulations

1. Judging begins for Horses at 8am sharp and for Ponies at 9:30 am.
2. Entry monies must be paid before horses or ponies can compete in any class.
3. Entries are required to be made on www.showday.online accompanied by the total entry fees payable, correctly calculated, and be in the hands of the Show secretary by midday on the closing date, 8 January 2024.
4. The responsibility for eligibility and accuracy of entries rests solely with the exhibitors.
5. Late entries will be accepted at the discretion of the Secretary, but must include an additional \$15 fee.
6. All entries must be made in the name of the bona fide owner of the exhibits hereinafter called the Exhibitor, and such exhibits must have been the property of the Exhibitor at the time of entry. Registered Lessees of animals are permitted to enter under their own name.
7. No refunds will be given unless application accompanied by a veterinary or doctors certificate, then less 10%.
8. Organisers reserve the right to refuse any entry, without stating a reason.
9. Yellow tagged helmets are compulsory. No exceptions.
10. Stewards in the various classes are empowered to prevent any person interfering with the judges during adjudication.
11. Only the Judge, Stewards, show photographers and Secretary are permitted inside the ring while the exhibits are being judged.
12. The Judges are empowered to withhold prize money or awards in any section or class in which there is not sufficient merit.
13. Competitors in local events must permanently reside within 30km of the shores of Lake Wakatipu.
14. All protests in writing to be lodged with the Secretary, accompanied with a deposit of \$25 within 30 minutes of adjudication. If in the opinion of the Committee such protest is deemed frivolous, the deposit will be forfeited. The decision of the Dispute Committee will be final.
15. Any person infringing the rules of the Society will be liable to a penalty not exceeding \$50.
16. Where height is specified in the Horse and Pony sections, current height certificate must be carried and produced on request. Prize will not be awarded to anyone not producing their height certificate.
17. Horse and pony height certificate and performance cards must be carried. Failure to produce upon request will result in elimination. All wins in Novice classes within each section count and must be recorded. Should a novice horse or pony win an Open conformation class, these wins must also be recorded. Once a horse or pony has achieved six wins in either the conformation or Paced & Mannered, this horse is not eligible to return to Novice status should it change sections at the beginning of the new season. A Novice is a horse or pony which has not won six wins in relevant classes at the time of the Show, not at the time of entry.
18. Officials have the power in the equestrian sections to move horses or ponies to their correct classes with the approval and on advice of Judges.

19. This Show supports the RAS system in-Line Resolution Process Policy, which will operate in all sections of all RAS affiliated Shows and will be offered for any inappropriate behaviour towards Show officials, Judges, fellow competitors or any other third party connected with the Show bringing the discipline into disrepute, or cases which are of a less serious nature to the above in accordance with the Conduct of Members, Owners, Lessees, Competitors and/or Exhibitors as provided in the RAS Competitors and Judges Rulebook and Rule 13 of the RAS Constitution.
20. This Show abides ESNZ's blue card rule (article 150). The decision to remove a rider from the competition/arena shall ultimately rest with the officials, and the rider concerned shall not be permitted to return to the competition until concussion has been excluded by a medical doctor and clearance to return has been confirmed by a medical doctor.
21. RAS CLEAN SPORT: The use of tranquilisers, stimulants, or any drugs capable of affecting the performance of horses and ponies is forbidden.
22. Competitors are advised that tests for Clean Sport may be carried out during the show and that testing of all animals is at the owner's risk. Testing for forbidden substances will be carried out under the Royal Agricultural Society (Incorporated) ("RAS") Clean Sport Judiciary Committee (CSJC) procedures and rules (Refer CS in Equestrian Rulebook).
23. Whiskers and Inner Ear Trimming – as from 1 January 2022: [Whisker and Inner Ear Trimming – Royal Agricultural Society New Zealand \(ras.org.nz\)](https://www.ras.org.nz/whisker-and-inner-ear-trimming).
24. Hats and Safety Helmets - [Health and Safety – Royal Agricultural Society New Zealand \(ras.org.nz\)](https://www.ras.org.nz/health-and-safety)
25. Points for Special Prizes and Cups in Aggregate: in all sections - first 5, second 3, third 2, and fourth 1. Champion 2 points extra, Reserve 1 point. In the event of a tie, the exhibitor gaining the most first prizes to be declared the winner.
26. Riders in horse rings (exhibits over 148cm) must be twelve (12) years and over.
27. Age of Riders/Handlers are as at 1 August 2023.
28. Horses/Ponies 3 years of age and under are no permitted to be ridden.
29. Judges reserve the right to ask an exhibit to exit the arena should they feel it is a safety risk for either the competitor or others. Judge's decision is final.
30. All trophies are to be returned to the Secretary's office on or before 20 December 2023 cleaned and polished.
31. This is a legal document. The owner/parent/guardian signing or authorising the entry must be 18 years or over.
32. Trophies will be awarded for photo purposes only and are not to be taken off the show ground. These are to be returned on show day, riders will be awarded a sash to take home.
33. **OFFICIAL PHOTOGRAPHERS ONLY TO PHOTOGRAPH INSIDE THE COMPETITION ARENA.**
We appreciate you love to take your own photos of competitors at the event and ask out of respect for our Official Photographers that you stay on the outside of the arena to do this. If you are inside the arena photographing, please do not be offended when asked to put your camera away.
34. **PONY CLUB MEMBERS:** We will be awarding the Graham Barkman Memorial award for the Pony Club member with the most points in our showing section. This will be awarded during the grand parade and only eligible to current Pony Club Members.

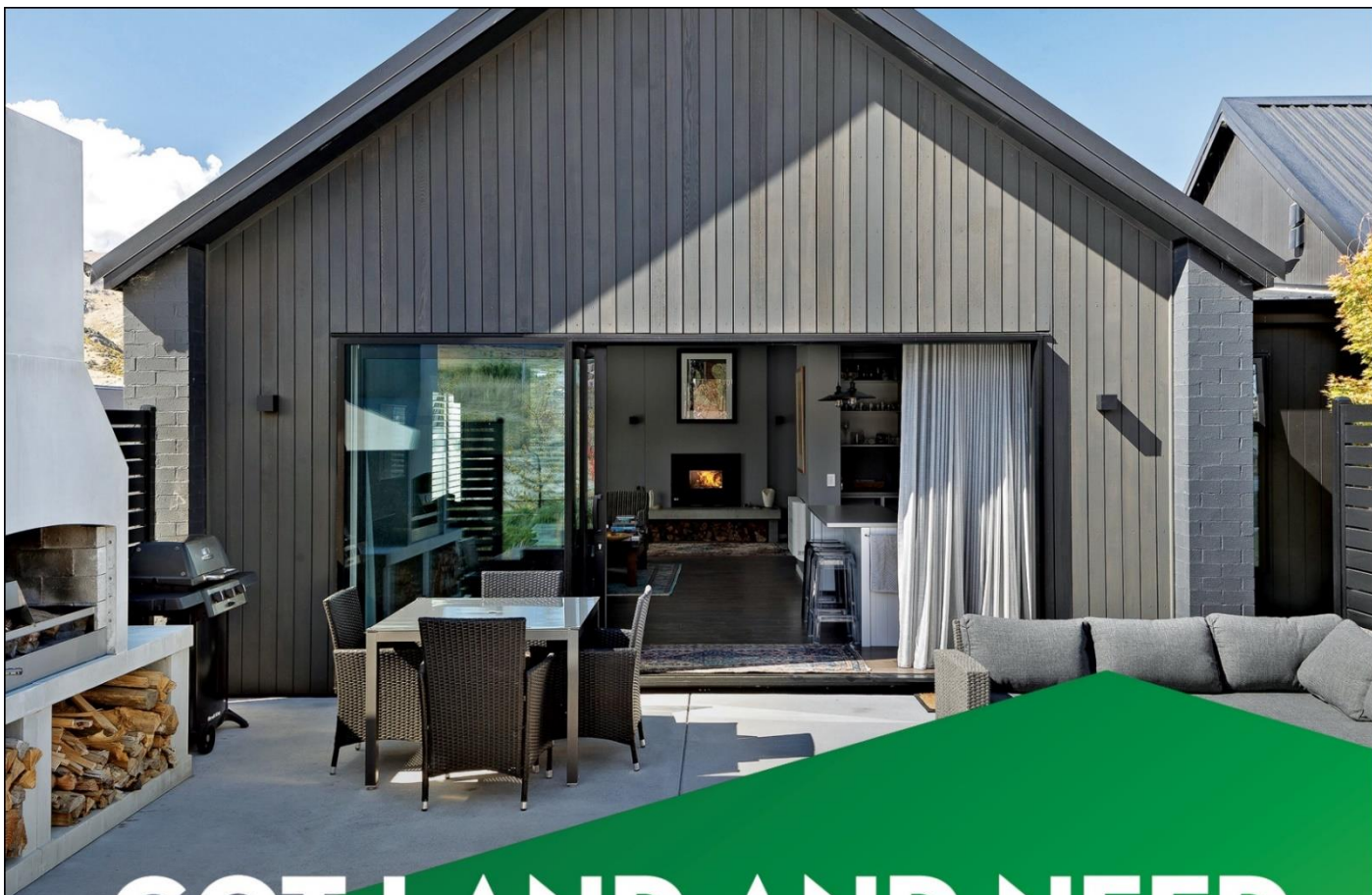

GOT LAND AND NEED A BUILD PARTNER?

We've been building for over 25 years!

With our *'Design and Build'* option, you have a fantastic opportunity to finally build your dream home!

Our team loves nothing more than designing a home that is uniquely 'you', and suited to the needs of your family, lifestyle, section, and budget.

If you're ready to start your new home journey, call us, and let's realise your building dream.

classic[®]
builders



Design & Build

209 Remarkable Park,
Queenstown
P. 03 265 1611



Classic Builders Equestrian Area

Competition entry available via www.showdayonline.com

Chief Steward Horses & Ponies: Gaia Cristiano

Entry Fees \$12 (incl RAS levy)

Prize Money (unless otherwise stated):

First \$15, Second \$10, Third \$5 awarded at the end of the class.

Graham Barkman Memorial Award – to be awarded to the Pony Club member with the highest points across all showing sections.

Hacks

Horses over 158cm

RAS Height/Performance cards must be carried.

Horse of the Year qualifying classes: 401-408

An exhibit may only be entered in the Show Hack or Riding Horse or Saddle Hunter section.

An exhibit may only be entered in a Lady's or Gentleman's class – not both.

Judging begins 8am sharp

Judge: Tracy Crossan

Class 400 Best Presented Hack

****Not a HOY qualifier.***

Best Exhibit to receive the Lake County A&P Society Cup

Class 401 Novice Hack, 0-2 wins

Class 402 Novice Hack, 0-5 wins

Champion Novice Hack

(To be judged from the winners of classes 401, 402. Second placed horse to the Champion to be judged alongside the remaining winners for Reserve Champion)

Reserve Champion Novice Hack

Class 403 Novice Paced and Mannered Hack, 0-5 wins

Class 404 Open Hack, over 158cm and not exceeding 163cm

Class 405 Open Hack, over 163cm

Champion Open Hack

To go forward to Supreme Champion Horse (To be judged from classes 404 and 405 only. Second placed horse to the Champion to be judged alongside the remaining winners for Reserve Champion)

Reserve Champion Open Hack

Class 406 Open Lady's Hack - Lady or Gentleman Rider

Class 407 Open Gentleman's Hack - Lady or Gentleman Rider

Class 408 Open Paced and Mannered Hack

Winner to go forward to Champion Paced & Mannered Horse

Class 409 Best Rider - Hack

****Not a HOY qualifier.***

Winner to go forward to Champion Horse Rider

Park Hacks

Horses over 148cm and not exceeding 158cm
RAS Height/Performance cards must be carried
Horse of the Year qualifying classes: 411-418

An exhibit may only be entered in the Show Hack or Riding Horse or Saddle Hunter section.
An exhibit may only be entered in a Lady's or Gentleman's class – not both.

Judging begins 8am sharp
Judge: Penelope Johnson

Class 410 Best Presented Park Hack

***Not a HOY qualifier.**

To receive the Wakatipu Riding Club Trophy

Class 411 Novice Park Hack, 0-2 wins

Class 412 Novice Park Hack, 0-5 wins

Champion Novice Park Hack

(To be judged from winners of classes 411, 412. Second placed Novice Park Hack to the Champion to be judged alongside the remaining winners for Reserve Champion).

Reserve Champion Novice Park Hack

Class 413 Novice Paced and Mannered Park Hack, 0-5 wins

Class 414 Open Park Hack, over 148cm and not exceeding 153cm

Class 415 Open Park Hack, over 153cm and not exceeding 158cm

Champion Open Park Hack

To go forward to Supreme Champion Horse

(To be judged from four classes 414 and 415 only. Second placed Park Hack to the Champion to be judged alongside the remaining winners for Reserve Champion)

Reserve Champion Open Park Hack

Class 416 Open Lady's Park Hack - Lady or Gentleman Rider

Class 417 Open Gentleman's Park Hack - Lady or Gentleman Rider

Class 418 Open Paced and Mannered Park Hack

Winner to go forward to Champion Paced & Mannered

Class 419 Best Rider - Park Hack

***Not a HOY qualifier.**

Winner to go forward to Champion Horse Rider

Riding Horse

Horses over 148cm

RAS Height/Performance cards must be carried

Horse of the Year qualifying classes: 421-428

An exhibit may only be entered in the Show Hack or Riding Horse or Saddle Hunter section. An exhibit may only be entered in a Lady's or Gentleman's class – not both. The Novice status of the horse from previous Show Hack, Park Hack or Saddle Hunter competitions will apply to this 'Riding Horse' section.

Judging begins 8am sharp

Judge: Tabitha Hazlett

Class 420 Best Presented Riding Horse

**Not a HOY qualifier.*

Class 421 Novice Riding Horse, 0-2 wins

Class 422 Novice Riding Horse, 0-5 wins

Champion Novice Riding Horse

(To be judged from the winners of classes 421 and 422. Second placed Novice Riding Horse to the Champion to be judged alongside the remaining winners for Reserve Champion)

Reserve Champion Novice Riding Horse

Class 423 Novice Paced & Mannered Riding Horse, 0 - 5 wins

Class 424 Open Riding Horse, over 148cm, and not exceeding 163cm

Class 425 Open Riding Horse, over 163cm

Champion Open Riding Horse

To go forward to Supreme Champion Horse

(To be judged from the winners of four classes 424, and 425 only. Second placed Riding Horse to the Champion to be judged alongside the remaining winners for Reserve Champion).

Reserve Champion Open Riding Horse

Class 426 Open Lady's Riding Horse - Lady or Gentleman Rider

Class 427 Open Gentleman's Riding Horse - Lady/Gentleman Rider

Class 428 Open Paced and Mannered Riding Horse

Winner to go forward to Champion Paced & Mannered Horse

Class 429 Best Rider - Riding Horse

**Not a HOY qualifier.*

Winner to go forward to Champion Horse Rider

Saddle Hunters

Horses over 148cm. RAS Height/Performance cards must be carried. Horse of the Year qualifying classes: 431-438

An exhibit may only be entered in the Show Hack or Riding Horse or Saddle Hunter section. An exhibit may only be entered in a Lady's or Gentleman's class – not both. Horses will be required to gallop within the confines and constraints of the venue involved.

Judging begins 8am sharp
Judge: Julieanne Baynes

Class 430 Best Presented Saddle Hunter

***Not a HOY qualifier.**

Best Exhibit to receive The Cow Trophy

Class 431 Novice Saddle Hunter, 0-2 wins

Class 432 Novice Saddle Hunter, 0-5 wins

Champion Novice Saddle Hunter

(To be judged from the winners of classes 431, 432. Second placed Novice Saddle Hunter to the Champion to be judged alongside the remaining winners for Reserve Champion)

Reserve Champion Novice Saddle Hunter

Class 433 Novice Paced and Mannered Saddle Hunter, 0-5 wins

Class 434 Open Saddle Hunter, over 148cm and not exceeding 163cm

Class 435 Open Saddle Hunter, over 163cm

Champion Open Saddle Hunter

To go forward to Supreme Champion Horse (To be judged from the winners of four classes 434 and 435 only. Second placed Saddle Hunter to the Champion to be judged alongside the remaining winners for reserve)

Reserve Champion Open Saddle Hunter

Class 436 Open Lady's Saddle Hunter - Lady or Gentleman Rider

Class 437 Open Gentleman's Saddle Hunter - Lady/Gentleman Rider

Class 438 Open Paced and Mannered Saddle Hunter

Winner to go forward to Champion Paced & Mannered Horse

Class 439 Best Rider - Saddle Hunter

***Not a HOY qualifier.**

Winner to go forward to Champion Horse Rider

**Champion classes will commence as soon as all the horse sections have finished,
at approximately 9:30am in Arena 1.**

Competitors in Champion classes must be available at the time of judging. Judges will not wait.

Supreme Champion Horse *to receive the I & M Sutherland Memorial Cup*

Champion Paced and Mannered Horse *to receive the Melba Sutherland Memorial Cup & \$50*

Champion Horse Rider

Lake Hayes Horses

This is not a HOY qualifying section.

RAS Height/Performance cards are NOT required.

This section is open to all riders who do not normally compete in other sections. Formal show wear is not required but correct riding shoes and a red tagged helmet is compulsory. Riders can compete in English or Western Tack.

Riders in this section may not enter any other section.

Please do not enter this section if you are out competing and placing regularly – this section is to encourage our newer riders. Judges reserve the right to remove competitors at their discretion.

Adults can ride ponies but must be in the horse ring. Under 18's on a horse must also be in the horse ring.

Judging begins 8am sharp

Judge: Allie Harper

Class 488 Best Walk

Class 489 Best Trot

Class 490 Best Canter

Class 491 Best 3 Paced

Judged on combined walk, trot and canter paces.

Class 492 Best Rider

Show Ponies - Section A

Ponies over 138cm and not exceeding 148cm
RAS Height/Performance cards must be carried
Horse of the Year qualifying classes: 444-449

A Pony may only be entered in the Show Pony Section or the Saddle Hunter Pony Section - not both. All novice pony classes are open to riders of any age.

Judging begins 9.30am sharp
Judge: Rachel Walker

Class 443 Best Presented -Section A

***Not a HOY qualifier.**

Best Exhibit to receive the Grieve Jardine Trophy

Class 444 Novice Show Pony, 0-2 wins

Class 445 Novice Show Pony, 0-5 wins

Champion Novice Show Pony - Section A

(To be judged from the winners of classes 444 and 445. Second placed Novice Show Pony to the Champion to be judged alongside the remaining winners for Reserve Champion)

Reserve Champion Novice Show Pony - Section A

Class 446 Novice Paced and Mannered Show Pony, 0-5 wins

Class 447 Open Show Pony, over 138cm and not exceeding 143cm

Class 448 Open Show Pony, over 143cm and not exceeding 148cm

Champion Open Show Pony - Section A

To go forward to Supreme Champion Pony

(To be judged from classes 447 and 448. Second placed Show Pony to the Champion to be judged alongside the remaining winners for Reserve Champion)

Reserve Champion Open Show Pony - Section A

Class 449 Open Paced and Mannered Show Pony

Winner to go forward to I & M Sutherland Memorial Champion Paced & Mannered Pony

Class 450 Best Rider - Section A Show Ponies

***Not a HOY qualifier.**

Winner to go forward to Champion Pony Rider

Show Ponies - Sections B & C

Ponies up to 138cm

RAS Height/Performance cards must be carried

Horse of the Year qualifying classes: 452-459

A Pony may only be entered in the Show Pony Section or the Saddle Hunter Pony Section - not both.

All novice pony classes are open to riders of any age.

Judging begins 9.30am sharp

Judge: Tania Bellamy

Class 451 Best Presented - Section B&C

****Not a HOY qualifier.***

To receive the Nokomai Station Challenge Cup

Class 452 Novice Show Pony, 0-2 wins

Class 453 Novice Show Pony, 0-5 wins

Champion Novice Show Pony - B & C

(To be judged from the winners of classes 452 and 453. Second placed Novice Show Pony to the Champion to be judged alongside the remaining winners for Reserve Champion)

Reserve Champion Novice Show Pony - Section B & C

Class 454 Novice Paced and Mannered Show Pony, 0-5 wins

Class 455 Open Show Pony, not exceeding 123cm

Class 456 Open Show Pony, over 123cm and not exceeding 128cm

Champion Open Show Pony - Section C

To go forward to Supreme Champion Pony

(To be judged from classes 455 and 456. Second placed Show Pony to the Champion to be judged alongside the remaining winners for Reserve Champion)

Reserve Champion Open Show Pony - Section C

Class 457 Open Show Pony, over 128cm and not exceeding 133cm

Class 458 Open Show Pony, over 133cm and not exceeding 138cm

Champion Open Show Pony - Section B

To go forward to Supreme Champion Pony

(To be judged from classes 457 and 458. Second placed Show Pony to the Champion to be judged alongside the remaining winners for Reserve Champion)

Reserve Champion Open Show Pony - Section B

Class 459 Open Paced and Mannered Show Pony

Winner to go forward to I & M Sutherland Memorial Champion Paced & Mannered Pony

Class 460 Best Rider - Section B&C

****Not a HOY qualifier.***

Winner to go forward to Champion Pony Rider

Saddle Hunter Ponies

RAS Height/Performance cards must be carried
Horse of the Year qualifying classes: 462-468

A Pony may only be entered in the Show Pony Section or the Saddle Hunter Pony Section - not both. All novice pony classes are open to riders of any age.

Judging begins 9.30am sharp

Judge: Allie Harper

Class 461 Best Presented - Saddle Hunter Ponies

****Not a HOY qualifier.***

Class 462 Novice Saddle Hunter Pony, 0-2 wins

Class 463 Novice Saddle Hunter Pony, 0-5 wins

Champion Novice Saddle Hunter Pony

(To be judged from the winners of classes 462 and 463. Second placed Novice Saddle Hunter Pony to the Champion to be judged alongside the remaining winners for Reserve Champion)

Reserve Champion Novice Saddle Hunter Pony

Class 464 Novice Paced and Mannered Saddle Hunter Pony, 0-5 wins

Class 465 Open Saddle Hunter Pony, not exceeding 128cm

Class 466 Open Saddle Hunter Pony, over 128cm and not exceeding 138cm

Class 467 Open Saddle Hunter Pony, over 138cm and not exceeding 148cm

Champion Open Saddle Hunter Pony

To go forward to Supreme Champion Pony

(To be judged from classes 465, 466 and 467. Second placed Saddle Hunter Pony to the Champion to be judged alongside the remaining winners for Reserve Champion)

Reserve Champion Open Saddle Hunter Pony

Class 468 Open Paced and Mannered Saddle Hunter Pony

Winner to go forward to I & M Sutherland Memorial Champion Paced & Mannered Pony

Class 469 Best Rider - Saddle Hunter Ponies

****Not a HOY qualifier.***

Winner to go forward to Champion Pony Rider

Lake Hayes Ponies

This is not a HOY qualifying section.

RAS Height/Performance cards are NOT required.

This section is open to all riders who do not normally compete in other sections. Formal show wear is not required but correct riding shoes and a red tagged helmet is compulsory. Riders can compete in English or Western Tack.

Riders in this section may not enter any other section.

Please do not enter this section if you are out competing and placing regularly – this section is to encourage our newer riders. Judges reserve the right to remove competitors at their discretion.

Adults can ride ponies but must be in the horse ring. Under 18's on a horse must also be in the horse ring.

Judging begins 11am sharp

Judge: Julieanne Baynes

Class 493 Best Walk

Class 494 Best Trot

Class 495 Best Canter

Class 496 Best 3 Paced

Judged on combined walk, trot and canter paces.

Class 497 Best Rider

Lead Rein

Ponies 148cm and under
RAS Height/Performance cards must be carried
Horse of the Year qualifying classes: 474-478

In this section, the judging criteria is 60% suitability, temperament and safeness, and 40% conformation and paces. Riders in this section may not enter any other section, unless in a Lead Rein class(s) in a Breed section.

Riders must be under eight (8) years of age, with a minimum age of four (4) years.
Ponies to be led by a leader/attendant (14 years and over) with the lead rein attached to the cavesson noseband of a snaffle bridle – refer to Appendix A.
Ponies will be asked to walk and trot – no cantering under any circumstances. Running or bearing reins or similar tackle are not allowed.

Judging begins 10am sharp
Judge: Penelope Johnson

Class 473 Best Presented - Lead Rein Pony
***Not a HOY qualifier.**

Class 474 Novice Lead Rein Pony, not exceeding 128cm : 0-5 wins
Class 475 Open Lead Rein Pony, not exceeding 123cm
Class 476 Open Lead Rein Pony, over 123cm and not exceeding 128cm

Champion Lead Rein Pony

(To be judged from the winners of classes 474, 475 and 476. Second placed Lead Rein Pony to the Champion to be judged alongside the remaining winners for Reserve Champion)

Reserve Champion Lead Rein Pony

Class 477 Open Paced & Mannered Lead Rein Pony

Class 478 Best Rider - Lead Rein Pony

Best Exhibit to receive the Whitechapel Trophy

Class 479 Best Beginner's Leading Rein Pony

***Not a HOY qualifier.**

Best Exhibit to receive the Lake Hayes Trophy

First Ridden

Ponies 148cm and under

RAS Height/Performance cards must be carried

Horse of the Year qualifying classes: 481-487

This is a transition ring from being led to riding on your own. Riders in this section may not enter any other section, unless in a First Ridden class(s) in a Breed section. A First Ridden Rider is only able to compete in the First Ridden Section for a maximum of twenty-four (24) months from the date of their first Show.

The age limit in the First Ridden Section is under 10 years. In this section, the judging criteria is 60% suitability, temperament and safeness, and 40% conformation and paces.

Judging will follow on from Lead Rein section (approx. 11am)

Judge: Penelope Johnson

Class 480 Best Presented - First Ridden

****Not a HOY qualifier.***

Class 481 Novice First Ridden Pony, not exceeding 138cm - 0-5 wins

Class 482 Open First Ridden Pony, not exceeding 128cm

Class 483 Open First Ridden Pony, over 128cm and not exceeding 138cm

Champion First Ridden Pony

(To be judged from the winners of classes 481, 482 and 483. Second placed First Ridden Pony to the Champion to be judged alongside the remaining winners for Reserve Champion)

Reserve Champion First Ridden Pony

Class 484 Novice Paced and Mannered First Ridden Pony 0-5 wins

Class 485 Open Paced and Mannered First Ridden Pony

Class 486 Novice Rider (First Ridden Section) 0-5 wins

Class 487 Open Rider (First Ridden Section)

Best Rider to receive the Mt Menzies Cup.



The Gems Educational Childcare Working Hunter Horses

Horses over 148cm

RAS Height/Performance cards must be carried

Horse of the Year qualifying classes: 498-500

Working Hunters Horses are required to demonstrate jumping ability and be of good strong conformation with good manners, sound paces and be a comfortable ride over long distances. They will be required to jump a minimum of three (3) hunter type fences. Jumping style and ability 40%, conformation 30%, paces and manners 30%. Horses will be required to gallop within the confines and constraints of the venue involved. No boots or bandages permitted.

Judging begins 1pm

Judge: Christine Stevenson

Class 498 Novice Working Hunter Horse, 0-5 wins

Class 499 Open Working Hunter Horse, over 148cm and not exceeding 163cm

Class 500 Open Working Hunter Horse, over 163cm

Champion Working Hunter Horse

(To be judged from the winners of classes 499 and 500. Second placed Working Hunter Horse to the Champion to be judged alongside the remaining winners for Reserve Champion)

Reserve Champion Working Hunter Horse

Working Hunter Ponies

Ponies under 148cm

RAS Height/Performance cards must be carried

Horse of the Year qualifying classes: 501 - 503

Working Hunter Ponies are required to demonstrate jumping ability and be of good strong conformation with good manners, sound paces and be a comfortable ride over long distances. They will be required to jump a minimum of three (3) hunter type fences. Jumping style and ability 40%, conformation 30%, paces and manners 30%. Ponies will be required to gallop within the confines and constraints of the venue involved. No boots or bandages permitted.

Judging begins approx. 1.45pm (straight after Working Hunter Horses)

Judge: Christine Stevenson

Class 501 Novice Working Hunter Pony, 0-5 wins

Class 502 Open Working Hunter Pony, not exceeding 138cm

Class 503 Open Working Hunter Pony, over 138cm and not exceeding 148cm

Champion Working Hunter Pony

(To be judged from the winners of classes 502 and 503. Second placed Working Hunter Horse to the Champion to be judged alongside the remaining winners for Reserve Champion)

Reserve Champion Working Hunter Pony

Miniature Horses

Horses must be registered with bodies affiliated to the RAS. Registration number and Association must be stated on Entry Form. Horses or ponies registered with any other breed society are not eligible. The Miniature Horse section of the show will be run in accordance with NZMHA Show Rules and RAS Equestrian Rules. If there is a conflict RAS rules take precedence.

Judging begins 11am

Judge: Rachel Walker

Class 504 Best Presented Horse & Handler

Class 505 Foal/Weanling Filly, Colt or Gelding

Class 506 Yearling Female

Class 507 Yearling Male

Class 508 Female 2 & 3 years

Class 509 Male 2 & 3 years

Class 510 Female 4 and over

Class 511 Male 4 and over

Class 512 Best Head

Class 513 Best Solid Colour
Class 514 Best Multi Colour
Class 515 Best Movement



The Mountain Scene Hobby Horse Competition

Enter on the day – no entry fee

Bring your own hobby horse or we have some extras you can borrow

Have some fun !

Judging begins : After the Grand Parade, approx. 1.30pm

Judge: Tracey Roxburgh, Mountain Scene

Class 600 Children's High Jump age 2-7 years old

Class 601 Children's High Jump – age 8-12 years old

Class 602 Adult's High Jump - age 13+

Class 603 Community High Jump (fire service, ambulance and police)

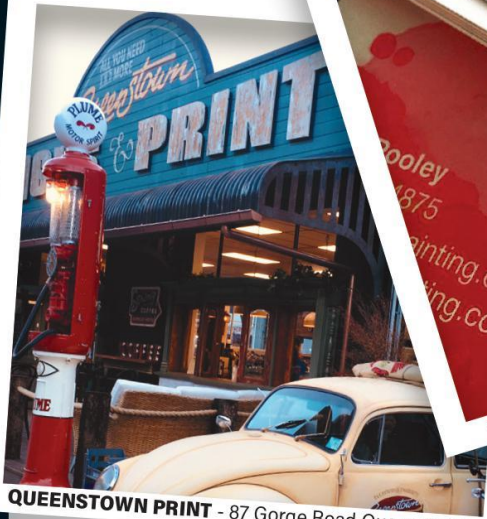

QUEENSTOWN PRINT - 87 Gorge Road Queenstown



PRINTING - Business Cards - Brochures - Booklets



DESIGN - Full Graphic Design Service



CAFE - Freshly Brewed Coffee Dine-in Or Take-away



FOOD - Scones - Sanga Pies - Sandwiches - Slices

THINK DESIGN TO PRINT *on caffeine!*

Our Queenstown Print team have extensive knowledge and years of experience in graphic design and the printing process. We can guarantee you a high quality finish with a coffee & baked scone to go!

We are a full service design to printing business that understands what is important to our clients. Personalised attention, responsive service, creative concepts, genuine value, quality printed output, all nestled in a unique café environment.

We are passionate about what we do. We support and guide you and your business through any printing needs, rely on us because **we think print.**



Queenstown **PRINT**

queenstownprint.co.nz



The COWS PIZZA & SPAGHETTI HOUSE

QUEENSTOWN
& WANAKA NZ

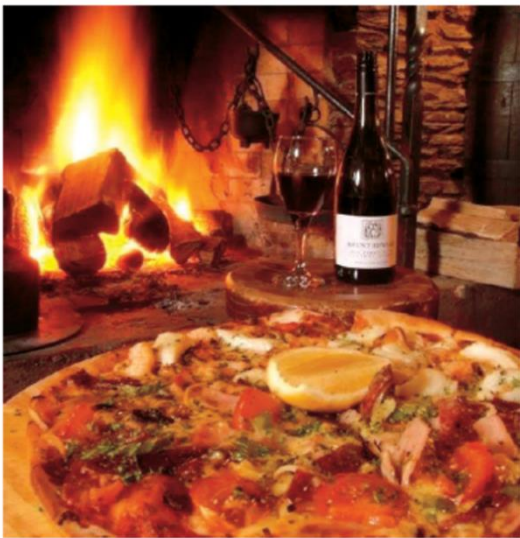

QUEENSTOWN Ph: 03 442 8588
WANAKA Ph: 03 443 4269

www.thecowpizza.co.nz



WE WANT EWWE

sign
it

03 442 2020 www.signitsigns.co.nz
166 Glenda Drive, Frankton

PIONEERED BY  **SUSTAINABLE
QUEENSTOWN**

PROUDLY SUPPORTED BY  

DISHRUPT



BY CHOOSING OUR RE-USABLE
DISHES AT EVENTS, WE
AVOID 50,000
DISPOSABLE CARTONS GOING
TO LANDFILL EACH YEAR



YOU ARE
A LEADER!
NICE WORK!



YOU
STARTED
WITH SELF



YOU
UNDERSTAND
THE ISSUE



YOU ARE
A CHANGE
MAKER

YOU ARE **DISHRUPTING** OUR DEPENDENCY ON DISPOSABLES

**DID YOU
KNOW?**

STEEL IS DURABLE AND
LASTS FOREVER. AT THE
END OF ITS LIFE AS
A DISH, ITS
MINERALS ARE
FULLY RECOVERED



WE CAN'T
RECYCLE
DISPOSABLES
WITH
FOOD ON



IN NZ, WE THROW
AWAY AN ESTIMATED
ONE BILLION
DISPOSABLE
CARTONS
EACH YEAR



TO FIND OUT MORE AND GET INVOLVED: sustainablequeenstown.org.nz



Sponsors

GOLD



THE REES HOTEL
QUEENSTOWN, NEW ZEALAND



Closeburn
Station

SILVER

McKenzie Willis



Botswana Butchery

BRONZE

GASCO

FRANK'S Eatery



FL BONE



Sponsors



WET JACKET



Equine Therapy Queenstown

Lolly Scramble

Photographer

Alexander's Marketing
Dunedin

